

# 2-BEDROOM

## Type 2B-1(A)

#04-04 to #05-04

Area: 68 sq m / 732 sq ft  
 (Inclusive of 6 sq m Balcony & 3 sq m AC Ledge)

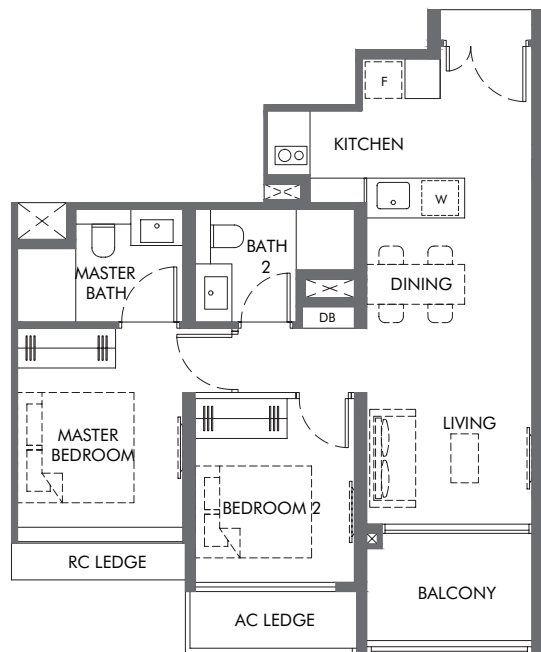

BP NO. :  
 A1805-00001-2022-BP01 dated 25 May 2023  
 A1805-00001-2022-BP02 dated 14 July 2023  
 A1805-00001-2022-BP04 dated 30 August 2023  
 A1805-00001-2022-BP05 dated 8 January 2024  
 A1805-00001-2022-CD02(BP06) dated 13 March 2024

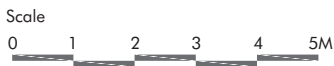

Legend

- DB: Distribution Board
- F: Fridge
- W: Washer cum Dryer
- RC LEDGE: Reinforced Concrete Ledge (excluded from strata area)

Void space (excluded from strata area)

Wall not allowed to be hacked or altered (including by way of drilling) Wall thickness is 150mm to 200mm (exclude finishes)  
 (Refer to the clause pertaining to Prefabricated Prefinished Volumetric Construction in the Sales & Purchase Agreement)

Areas include AC ledge, balcony, PES and strata void where applicable. All areas and measurements stated herein as approximate and subject to final survey.

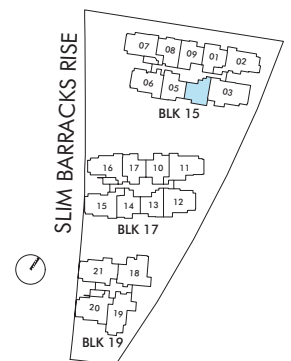

Key Plan (not to scale)

# 2-BEDROOM

## Type 2B-1

#06-04 to #10-04

Area: 68 sq m / 732 sq ft  
(Inclusive of 6 sq m Balcony & 3 sq m AC Ledge)

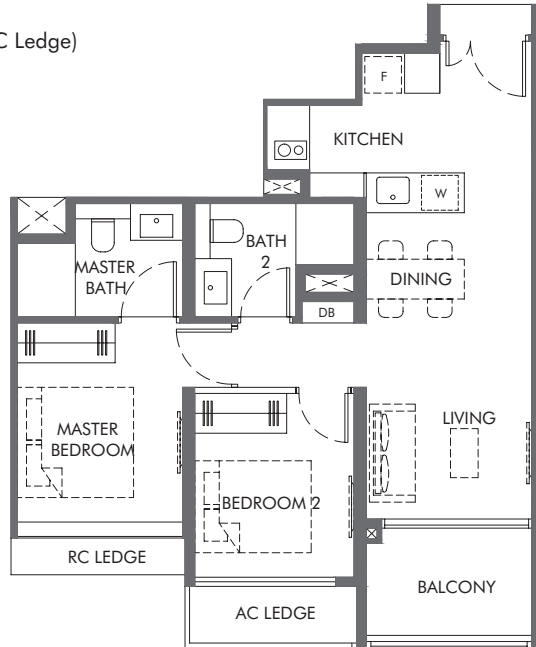

## Type 2B-1-PH

#11-04

Area: 83 sq m / 893 sq ft  
(Inclusive of 6 sq m Balcony, 3 sq m AC Ledge & 15 sq m Void Area)

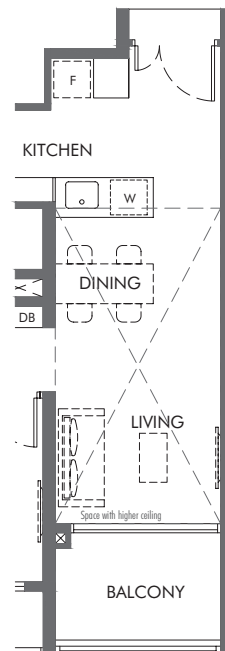

BP NO. :  
 A1805-00001-2022-BP01 dated 25 May 2023  
 A1805-00001-2022-BP02 dated 14 July 2023  
 A1805-00001-2022-BP04 dated 30 August 2023  
 A1805-00001-2022-BP05 dated 8 January 2024  
 A1805-00001-2022-CD02(BP06) dated 13 March 2024

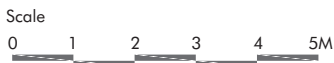

Legend

- DB: Distribution Board
- F: Fridge
- W: Washer cum Dryer
- RC LEDGE: Reinforced Concrete Ledge (excluded from strata area)

Void space (excluded from strata area)

Wall not allowed to be hacked or altered (including by way of drilling) Wall thickness is 150mm to 200mm (exclude finishes)  
(Refer to the clause pertaining to Prefabricated Prefinished Volumetric Construction in the Sales & Purchase Agreement)

Areas include AC ledge, balcony, PES and strata void where applicable. All areas and measurements stated herein as approximate and subject to final survey.

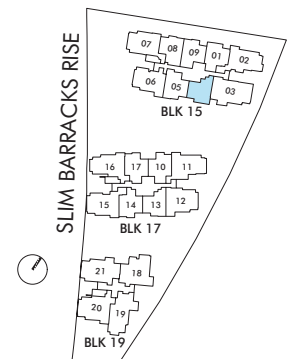

Key Plan (not to scale)

# 2-BEDROOM

## Type 2B-2(A)

#04-13 to #05-13

Area: 69 sq m / 743 sq ft  
 (Inclusive of 6 sq m Balcony & 3 sq m AC Ledge)

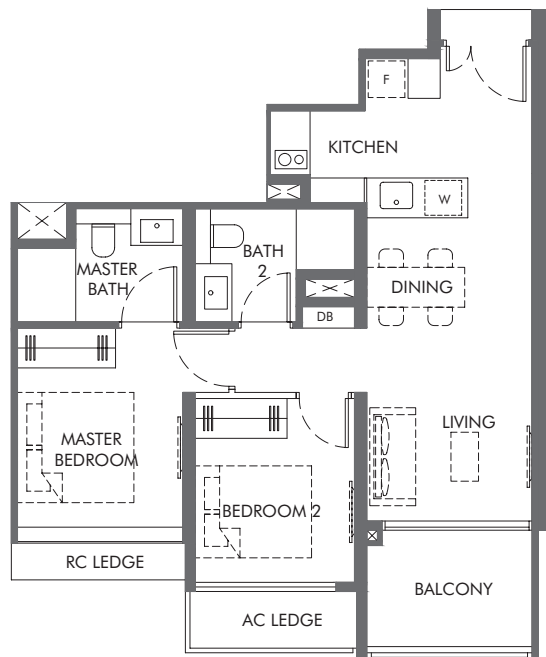

BP NO. :  
 A1805-00001-2022-BP01 dated 25 May 2023  
 A1805-00001-2022-BP02 dated 14 July 2023  
 A1805-00001-2022-BP04 dated 30 August 2023  
 A1805-00001-2022-BP05 dated 8 January 2024  
 A1805-00001-2022-CD02(BP06) dated 13 March 2024

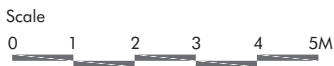

Legend

- DB: Distribution Board
- F: Fridge
- W: Washer cum Dryer
- RC LEDGE: Reinforced Concrete Ledge (excluded from strata area)

Void space (excluded from strata area)

Wall not allowed to be hacked or altered (including by way of drilling) Wall thickness is 150mm to 200mm (exclude finishes)  
 (Refer to the clause pertaining to Prefabricated Prefinished Volumetric Construction in the Sales & Purchase Agreement)

Areas include AC ledge, balcony, PES and strata void where applicable. All areas and measurements stated herein as approximate and subject to final survey.

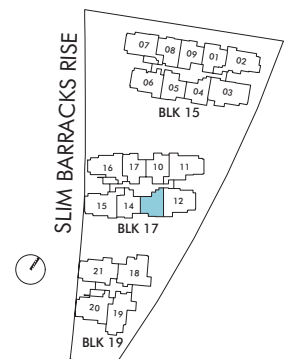

Key Plan (not to scale)

# 2-BEDROOM

## Type 2B-2

#06-13 to #11-13

Area: 68 sq m / 732 sq ft  
(Inclusive of 6 sq m Balcony & 3 sq m AC Ledge)

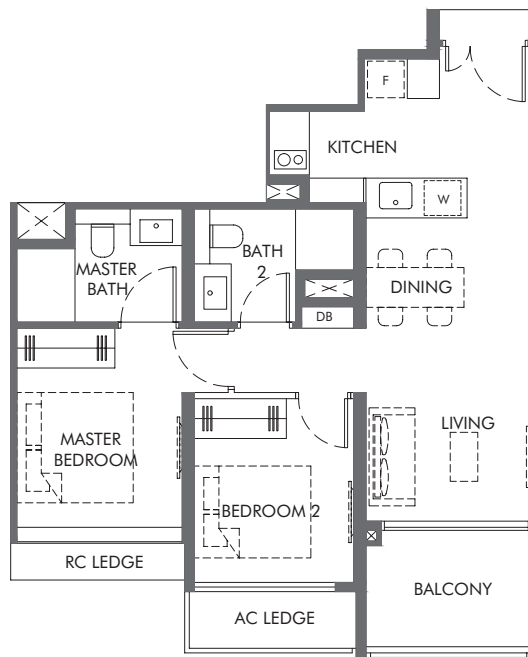

BP NO. :  
 A1805-00001-2022-BP01 dated 25 May 2023  
 A1805-00001-2022-BP02 dated 14 July 2023  
 A1805-00001-2022-BP04 dated 30 August 2023  
 A1805-00001-2022-BP05 dated 8 January 2024  
 A1805-00001-2022-CD02(BP06) dated 13 March 2024

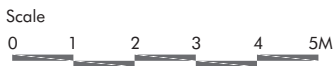

Legend

- DB: Distribution Board
- F: Fridge
- W: Washer cum Dryer
- RC LEDGE: Reinforced Concrete Ledge (excluded from strata area)

Void space (excluded from strata area)

Wall not allowed to be hacked or altered (including by way of drilling) Wall thickness is 150mm to 200mm (exclude finishes)  
(Refer to the clause pertaining to Prefabricated Prefinished Volumetric Construction in the Sales & Purchase Agreement)

Areas include AC ledge, balcony, PES and strata void where applicable. All areas and measurements stated herein as approximate and subject to final survey.

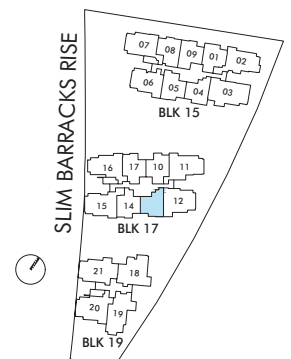

Key Plan (not to scale)

# 2-BEDROOM+STUDY

## Type 2B-S1

#04-08 to #10-08

Area: 71 sq m / 764 sq ft  
(Inclusive of 5 sq m Balcony & 3 sq m AC Ledge)

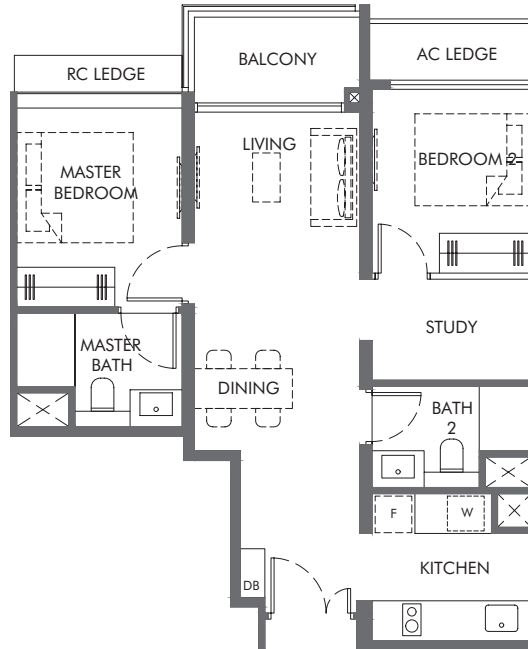

## Type 2B-S1-PH

#11-08

Area: 88 sq m / 947 sq ft  
(Inclusive of 5 sq m Balcony, 3 sq m AC Ledge & 17 sq m Void Area)

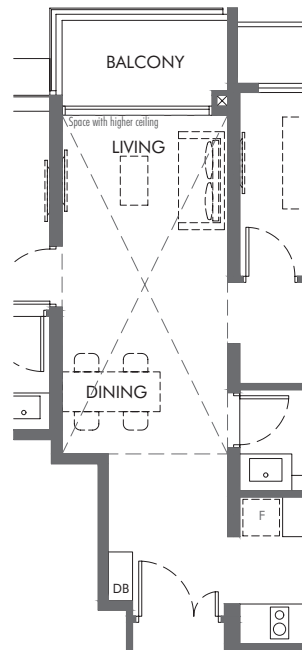

BP NO. :

- A1805-00001-2022-BP01 dated 25 May 2023
- A1805-00001-2022-BP02 dated 14 July 2023
- A1805-00001-2022-BP04 dated 30 August 2023
- A1805-00001-2022-BP05 dated 8 January 2024
- A1805-00001-2022-CD02(BP06) dated 13 March 2024

Scale



Legend

- DB: Distribution Board
- F: Fridge
- W: Washer cum Dryer
- RC LEDGE: Reinforced Concrete Ledge (excluded from strata area)

⊠ Void space (excluded from strata area)

■ Wall not allowed to be hacked or altered (including by way of drilling) Wall thickness is 150mm to 200mm (exclude finishes)  
(Refer to the clause pertaining to Prefabricated Prefinished Volumetric Construction in the Sales & Purchase Agreement)

Areas include AC ledge, balcony, PES and strata void where applicable. All areas and measurements stated herein as approximate and subject to final survey.

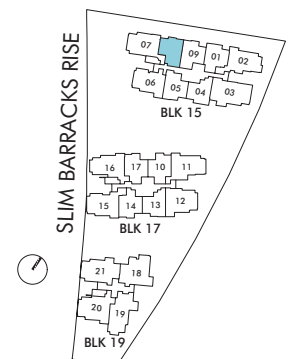

Key Plan (not to scale)

# 2-BEDROOM+STUDY

## Type 2B-S2

#04-09 to #10-09

Area: 71 sq m / 764 sq ft  
(Inclusive of 6 sq m Balcony & 3 sq m AC Ledge)

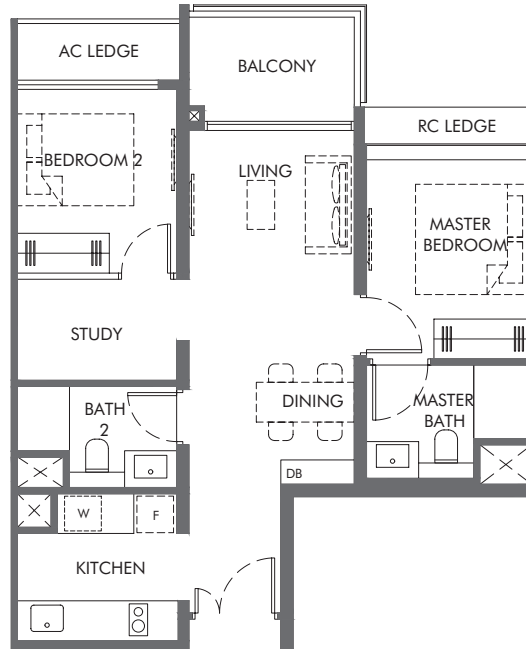

## Type 2B-S2-PH

#11-09

Area: 88 sq m / 947 sq ft  
(Inclusive of 6 sq m Balcony, 3 sq m AC Ledge & 17 sq m Void Area)

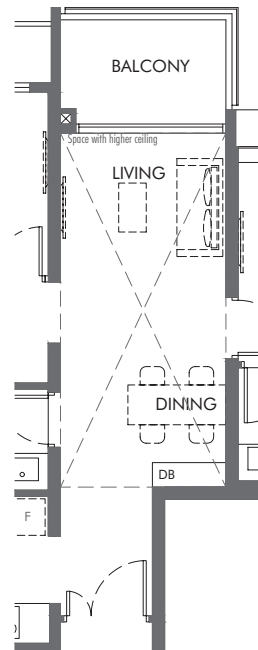

BP NO. :

- A1805-00001-2022-BP01 dated 25 May 2023
- A1805-00001-2022-BP02 dated 14 July 2023
- A1805-00001-2022-BP04 dated 30 August 2023
- A1805-00001-2022-BP05 dated 8 January 2024
- A1805-00001-2022-CD02(BP06) dated 13 March 2024

Scale



Legend

- DB: Distribution Board
- F: Fridge
- W: Washer cum Dryer
- RC LEDGE: Reinforced Concrete Ledge (excluded from strata area)

Void space (excluded from strata area)

Wall not allowed to be hacked or altered (including by way of drilling) Wall thickness is 150mm to 200mm (exclude finishes)  
(Refer to the clause pertaining to Prefabricated Prefinished Volumetric Construction in the Sales & Purchase Agreement)

Areas include AC ledge, balcony, PES and strata void where applicable. All areas and measurements stated herein as approximate and subject to final survey.

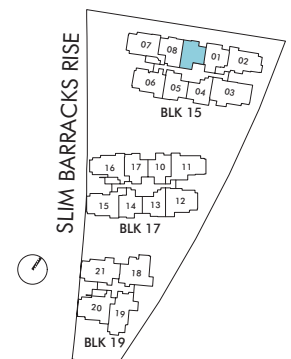

Key Plan (not to scale)

# 2-BEDROOM+STUDY

## Type 2B-S3(A)

#04-01 to #05-01

Area: 70 sq m / 753 sq ft  
(Inclusive of 6 sq m Balcony & 3 sq m AC Ledge)

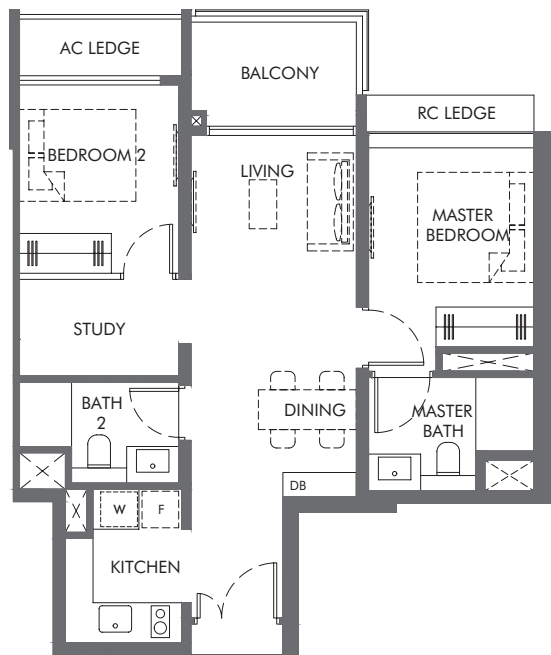

BP NO. :  
 A1805-00001-2022-BP01 dated 25 May 2023  
 A1805-00001-2022-BP02 dated 14 July 2023  
 A1805-00001-2022-BP04 dated 30 August 2023  
 A1805-00001-2022-BP05 dated 8 January 2024  
 A1805-00001-2022-CD02(BP06) dated 13 March 2024

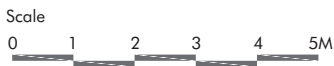

Legend

- DB: Distribution Board
- F: Fridge
- W: Washer cum Dryer
- RC LEDGE: Reinforced Concrete Ledge (excluded from strata area)

Void space (excluded from strata area)

Wall not allowed to be hacked or altered (including by way of drilling) Wall thickness is 150mm to 200mm (exclude finishes)  
(Refer to the clause pertaining to Prefabricated Prefinished Volumetric Construction in the Sales & Purchase Agreement)

Areas include AC ledge, balcony, PES and strata void where applicable. All areas and measurements stated herein as approximate and subject to final survey.

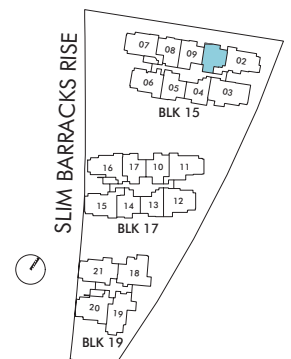

Key Plan (not to scale)

# 2-BEDROOM+STUDY

## Type 2B-S3

#06-01 to #10-01

Area: 70 sq m / 753 sq ft  
(Inclusive of 6 sq m Balcony & 3 sq m AC Ledge)

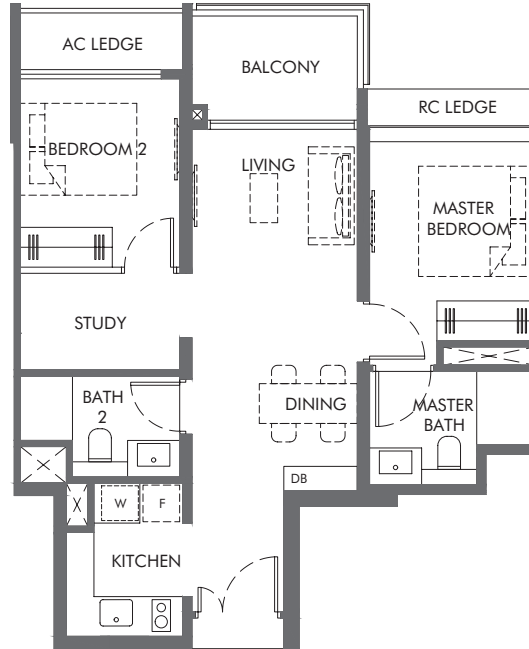

## Type 2B-S3-PH

#11-01

Area: 88 sq m / 947 sq ft  
(Inclusive of 6 sq m Balcony, 3 sq m AC Ledge & 18 sq m Void Area)

BP NO. :  
 A1805-00001-2022-BP01 dated 25 May 2023  
 A1805-00001-2022-BP02 dated 14 July 2023  
 A1805-00001-2022-BP04 dated 30 August 2023  
 A1805-00001-2022-BP05 dated 8 January 2024  
 A1805-00001-2022-CD02(BP06) dated 13 March 2024

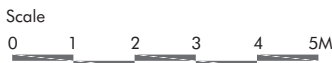

Legend  
 DB: Distribution Board  
 F: Fridge  
 W: Washer cum Dryer  
 RC LEDGE: Reinforced Concrete Ledge (excluded from strata area)

⊗ Void space (excluded from strata area)

■ Wall not allowed to be hacked or altered (including by way of drilling) Wall thickness is 150mm to 200mm (exclude finishes)  
(Refer to the clause pertaining to Prefabricated Prefinished Volumetric Construction in the Sales & Purchase Agreement)

Areas include AC ledge, balcony, PES and strata void where applicable. All areas and measurements stated herein as approximate and subject to final survey.

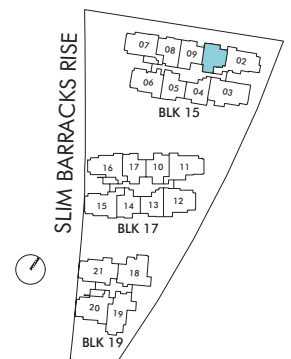
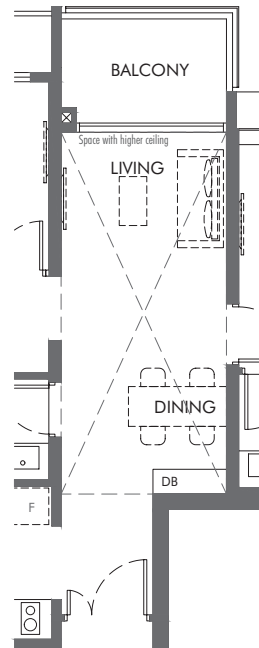

Key Plan (not to scale)



# 2-BEDROOM+STUDY

## Type 2B-S4

#04-05 to #10-05

Area: 73 sq m / 786 sq ft  
(Inclusive of 6 sq m Balcony & 3 sq m AC Ledge)

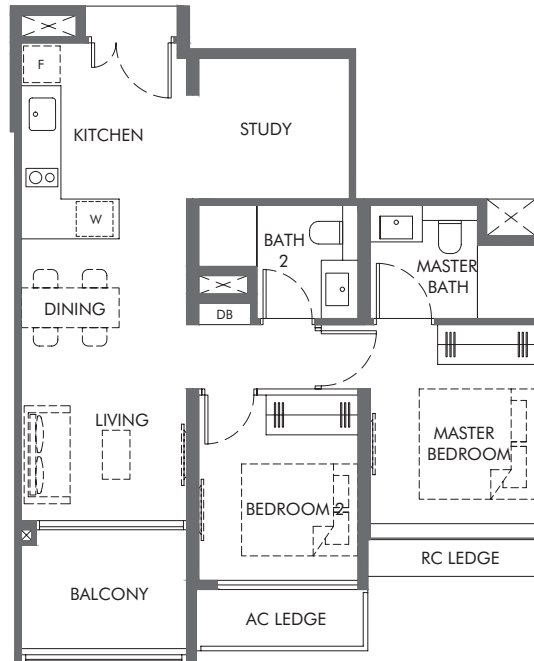

## Type 2B-S4-PH

#11-05

Area: 89 sq m / 958 sq ft  
(Inclusive of 6 sq m Balcony, 3 sq m AC Ledge & 16 sq m Void Area)

- BP NO. :
- A1805-00001-2022-BP01 dated 25 May 2023
  - A1805-00001-2022-BP02 dated 14 July 2023
  - A1805-00001-2022-BP04 dated 30 August 2023
  - A1805-00001-2022-BP05 dated 8 January 2024
  - A1805-00001-2022-CD02(BP06) dated 13 March 2024

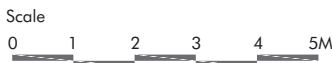

- Legend
- DB: Distribution Board
  - F: Fridge
  - W: Washer cum Dryer
  - RC LEDGE: Reinforced Concrete Ledge (excluded from strata area)

⊠ Void space (excluded from strata area)

■ Wall not allowed to be hacked or altered (including by way of drilling) Wall thickness is 150mm to 200mm (exclude finishes)  
(Refer to the clause pertaining to Prefabricated Prefinished Volumetric Construction in the Sales & Purchase Agreement)

Areas include AC ledge, balcony, PES and strata void where applicable. All areas and measurements stated herein as approximate and subject to final survey.

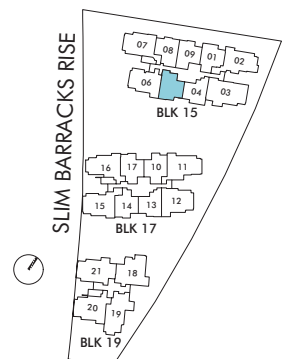
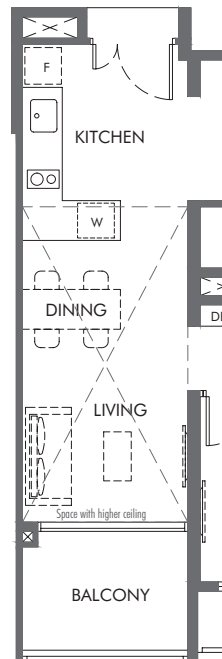

Key Plan (not to scale)

# 2-BEDROOM+STUDY

## Type 2B-S5

#04-17 to #10-17

Area: 72 sq m / 775 sq ft  
(Inclusive of 6 sq m Balcony & 3 sq m AC Ledge)

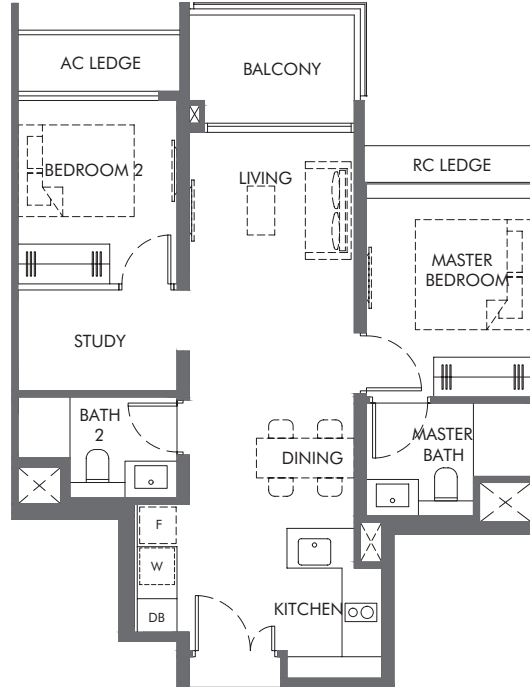

## Type 2B-S5-PH

#11-17

Area: 87 sq m / 936 sq ft  
(Inclusive of 6 sq m Balcony, 3 sq m AC Ledge & 15 sq m Void Area)

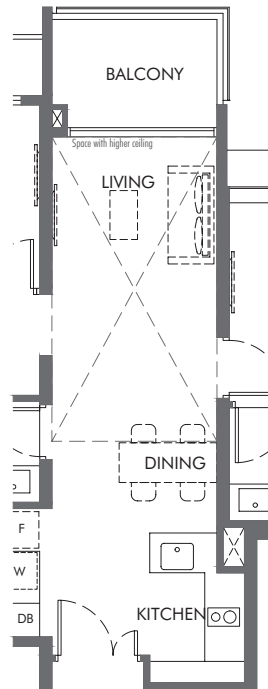

BP NO. :

- A1805-00001-2022-BP01 dated 25 May 2023
- A1805-00001-2022-BP02 dated 14 July 2023
- A1805-00001-2022-BP04 dated 30 August 2023
- A1805-00001-2022-BP05 dated 8 January 2024
- A1805-00001-2022-CD02(BP06) dated 13 March 2024

Scale



Legend

- DB: Distribution Board
- F: Fridge
- W: Washer cum Dryer
- RC LEDGE: Reinforced Concrete Ledge (excluded from strata area)

Void space (excluded from strata area)

Wall not allowed to be hacked or altered (including by way of drilling) Wall thickness is 150mm to 200mm (exclude finishes)  
(Refer to the clause pertaining to Prefabricated Prefinished Volumetric Construction in the Sales & Purchase Agreement)

Areas include AC ledge, balcony, PES and strata void where applicable. All areas and measurements stated herein as approximate and subject to final survey.

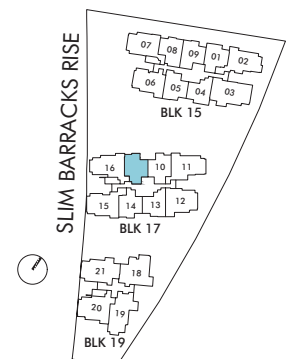

Key Plan (not to scale)

# 2-BEDROOM+STUDY

## Type 2B-S6(A)

#04-10 to #05-10

Area: 73 sq m / 786 sq ft  
(Inclusive of 6 sq m Balcony & 3 sq m AC Ledge)

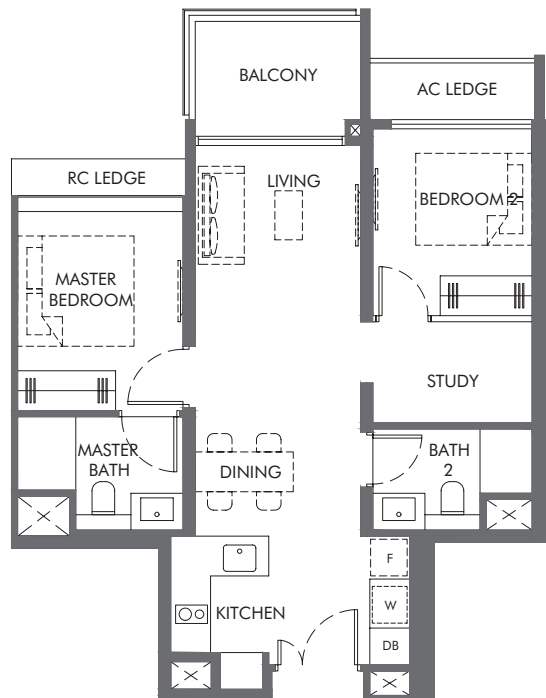

BP NO. :  
 A1805-00001-2022-BP01 dated 25 May 2023  
 A1805-00001-2022-BP02 dated 14 July 2023  
 A1805-00001-2022-BP04 dated 30 August 2023  
 A1805-00001-2022-BP05 dated 8 January 2024  
 A1805-00001-2022-CD02(BP06) dated 13 March 2024

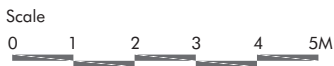

Legend

- DB: Distribution Board
- F: Fridge
- W: Washer cum Dryer
- RC LEDGE: Reinforced Concrete Ledge (excluded from strata area)

⊠ Void space (excluded from strata area)

■ Wall not allowed to be hacked or altered (including by way of drilling) Wall thickness is 150mm to 200mm (exclude finishes)  
(Refer to the clause pertaining to Prefabricated Prefinished Volumetric Construction in the Sales & Purchase Agreement)

Areas include AC ledge, balcony, PES and strata void where applicable. All areas and measurements stated herein as approximate and subject to final survey.

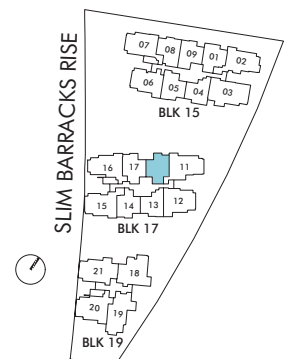

Key Plan (not to scale)

# 2-BEDROOM+STUDY

## Type 2B-S6

#06-10 to #10-10

Area: 72 sq m / 775 sq ft  
(Inclusive of 6 sq m Balcony & 3 sq m AC Ledge)

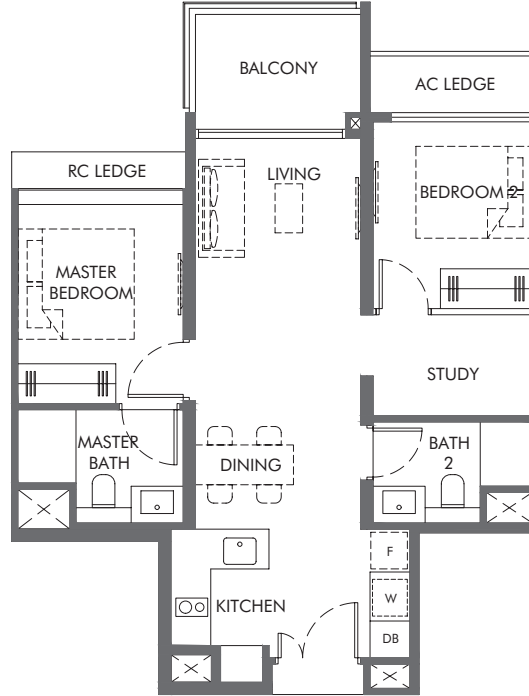

## Type 2B-S6-PH

#11-10

Area: 87 sq m / 936 sq ft  
(Inclusive of 6 sq m Balcony, 3 sq m AC Ledge & 15 sq m Void Area)

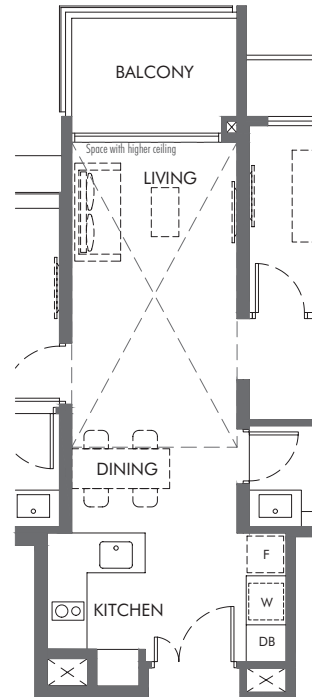

BP NO. :

- A1805-00001-2022-BP01 dated 25 May 2023
- A1805-00001-2022-BP02 dated 14 July 2023
- A1805-00001-2022-BP04 dated 30 August 2023
- A1805-00001-2022-BP05 dated 8 January 2024
- A1805-00001-2022-CD02(BP06) dated 13 March 2024

Scale



Legend

- DB: Distribution Board
- F: Fridge
- W: Washer cum Dryer
- RC LEDGE: Reinforced Concrete Ledge (excluded from strata area)

Void space (excluded from strata area)

Wall not allowed to be hacked or altered (including by way of drilling) Wall thickness is 150mm to 200mm (exclude finishes)  
(Refer to the clause pertaining to Prefabricated Prefinished Volumetric Construction in the Sales & Purchase Agreement)

Areas include AC ledge, balcony, PES and strata void where applicable. All areas and measurements stated herein as approximate and subject to final survey.

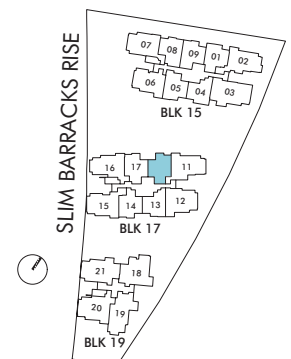

Key Plan (not to scale)

# 2-BEDROOM+STUDY

## Type 2B-S7

#04-14 to #11-14

Area: 70 sq m / 753 sq ft  
(Inclusive of 6 sq m Balcony & 3 sq m AC Ledge)

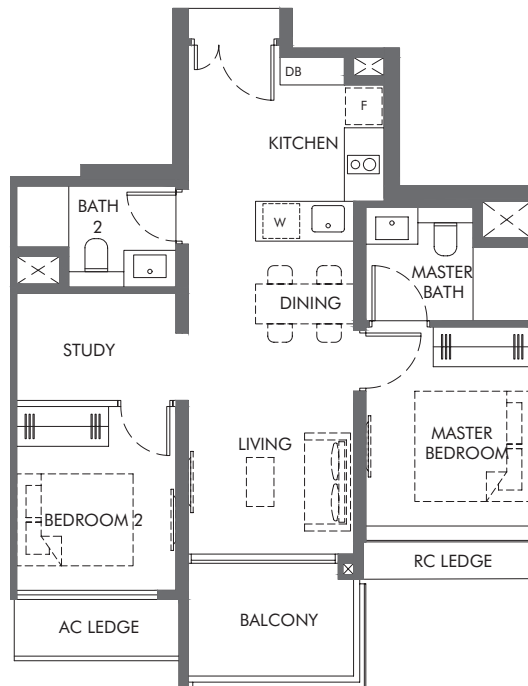

BP NO. :  
 A1805-00001-2022-BP01 dated 25 May 2023  
 A1805-00001-2022-BP02 dated 14 July 2023  
 A1805-00001-2022-BP04 dated 30 August 2023  
 A1805-00001-2022-BP05 dated 8 January 2024  
 A1805-00001-2022-CD02(BP06) dated 13 March 2024

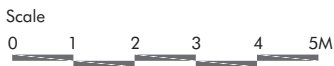

Legend

- DB: Distribution Board
- F: Fridge
- W: Washer cum Dryer
- RC LEDGE: Reinforced Concrete Ledge (excluded from strata area)

Void space (excluded from strata area)

Wall not allowed to be hacked or altered (including by way of drilling) Wall thickness is 150mm to 200mm (exclude finishes)  
(Refer to the clause pertaining to Prefabricated Prefinished Volumetric Construction in the Sales & Purchase Agreement)

Areas include AC ledge, balcony, PES and strata void where applicable. All areas and measurements stated herein as approximate and subject to final survey.

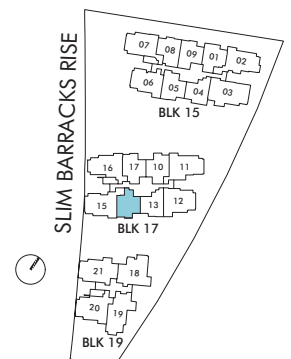

Key Plan (not to scale)

# 3-BEDROOM

## Type 3B-1

#04-07 to #10-07

Area: 91 sq m / 980 sq ft  
(Inclusive of 5 sq m Balcony & 5 sq m AC Ledge)

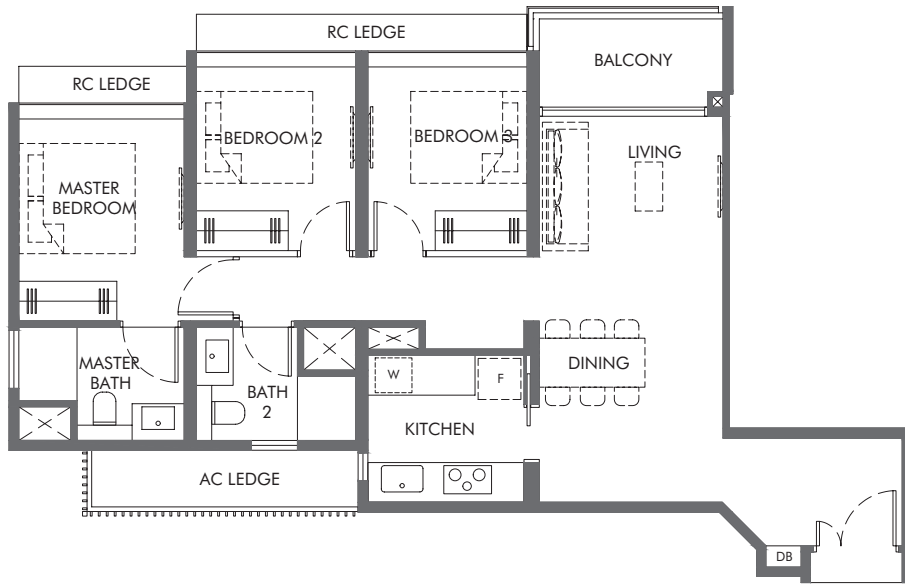

## Type 3B-1-PH

#11-07

Area: 106 sq m / 1141 sq ft  
(Inclusive of 5 sq m Balcony, 5 sq m AC Ledge & 15 sq m Void Area)

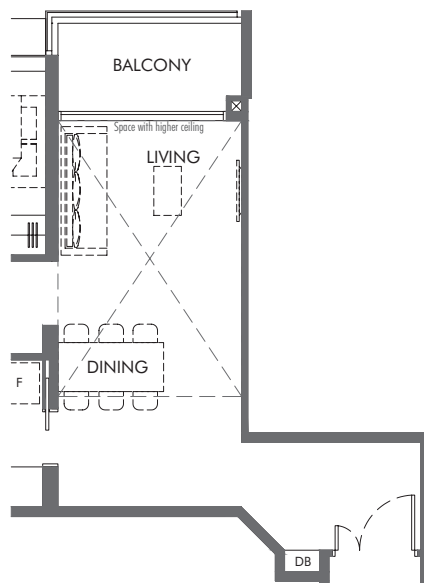

BP NO. :

- A1805-00001-2022-BP01 dated 25 May 2023
- A1805-00001-2022-BP02 dated 14 July 2023
- A1805-00001-2022-BP04 dated 30 August 2023
- A1805-00001-2022-BP05 dated 8 January 2024
- A1805-00001-2022-CD02(BP06) dated 13 March 2024

Scale



Legend

- DB: Distribution Board
- F: Fridge
- W: Washer cum Dryer
- RC LEDGE: Reinforced Concrete Ledge (excluded from strata area)

⊠ Void space (excluded from strata area)

■ Wall not allowed to be hacked or altered (including by way of drilling) Wall thickness is 150mm to 200mm (exclude finishes)  
(Refer to the clause pertaining to Prefabricated Prefinished Volumetric Construction in the Sales & Purchase Agreement)

Areas include AC ledge, balcony, PES and strata void where applicable. All areas and measurements stated herein as approximate and subject to final survey.

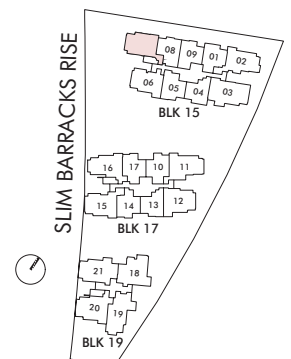

Key Plan (not to scale)

# 3-BEDROOM

## Type 3B-2

#06-02 to #10-02

Area: 97 sq m / 1044 sq ft  
(Inclusive of 7 sq m Balcony & 5 sq m AC Ledge)

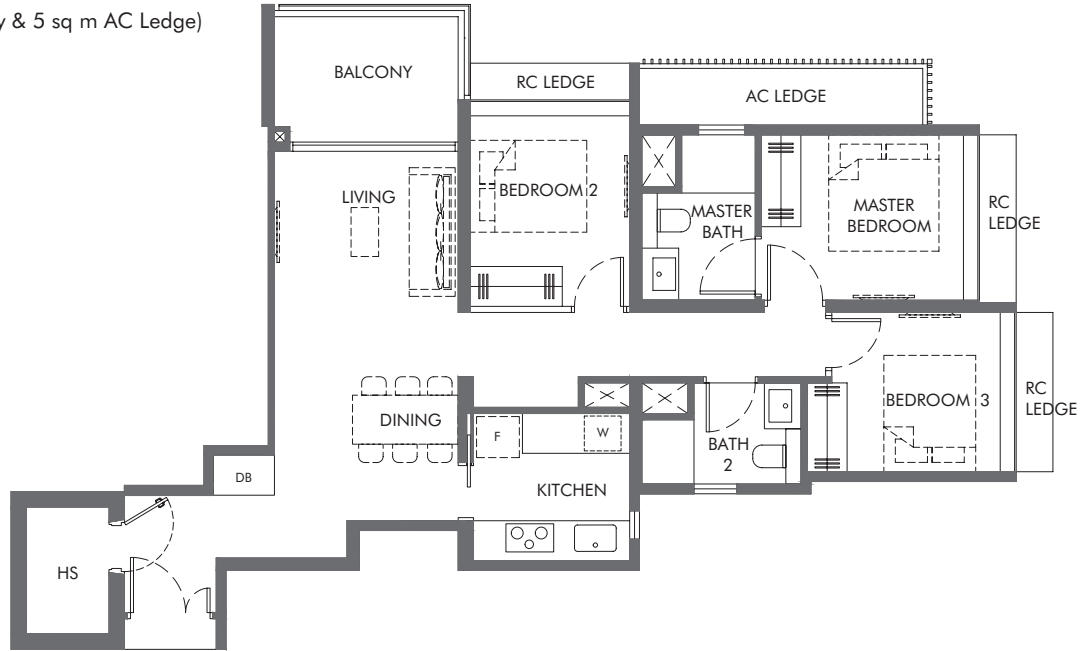

## Type 3B-2-PH

#11-02

Area: 114 sq m / 1227 sq ft  
(Inclusive of 7 sq m Balcony, 5 sq m AC Ledge & 17 sq m Void Area)

BP NO. :  
 A1805-00001-2022-BP01 dated 25 May 2023  
 A1805-00001-2022-BP02 dated 14 July 2023  
 A1805-00001-2022-BP04 dated 30 August 2023  
 A1805-00001-2022-BP05 dated 8 January 2024  
 A1805-00001-2022-CD02(BP06) dated 13 March 2024



- Legend
- DB: Distribution Board
  - F: Fridge
  - W: Washer cum Dryer
  - RC LEDGE: Reinforced Concrete Ledge (excluded from strata area)

⊠ Void space (excluded from strata area)

■ Wall not allowed to be hacked or altered (including by way of drilling) Wall thickness is 150mm to 200mm (exclude finishes)  
(Refer to the clause pertaining to Prefabricated Prefinished Volumetric Construction in the Sales & Purchase Agreement)

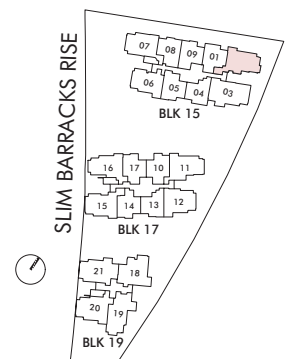
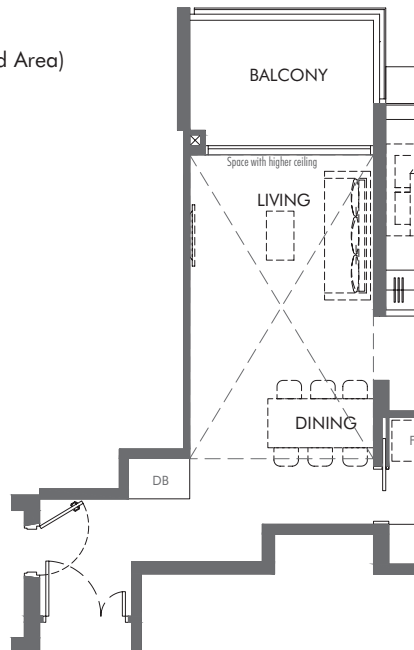

Areas include AC ledge, balcony, PES and strata void where applicable. All areas and measurements stated herein as approximate and subject to final survey.

Key Plan (not to scale)

# 3-BEDROOM

## Type 3B-3

#04-06 to #10-06

Area: 88 sq m / 947 sq ft  
(Inclusive of 8 sq m Balcony & 5 sq m AC Ledge)

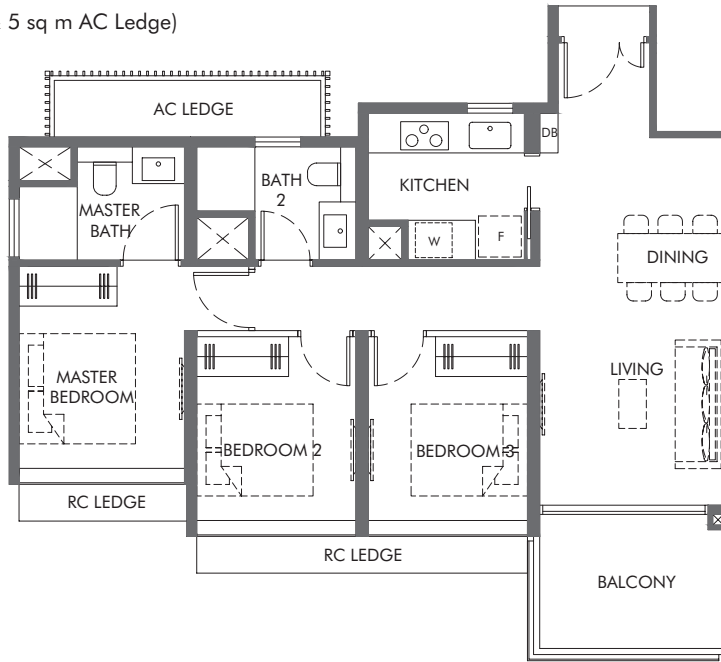

## Type 3B-3-PH

#11-06

Area: 103 sq m / 1109 sq ft  
(Inclusive of 8 sq m Balcony, 5 sq m AC Ledge & 15 sq m Void Area)

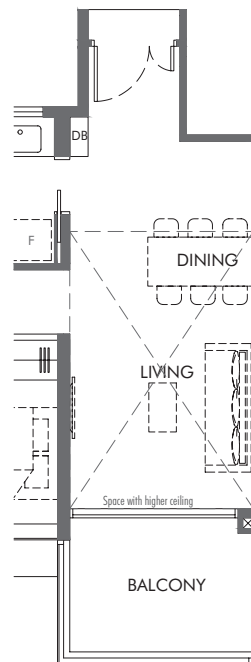

BP NO. :

- A1805-00001-2022-BP01 dated 25 May 2023
- A1805-00001-2022-BP02 dated 14 July 2023
- A1805-00001-2022-BP04 dated 30 August 2023
- A1805-00001-2022-BP05 dated 8 January 2024
- A1805-00001-2022-CD02(BP06) dated 13 March 2024

Scale



Legend

- DB: Distribution Board
- F: Fridge
- W: Washer cum Dryer
- RC LEDGE: Reinforced Concrete Ledge (excluded from strata area)

Void space (excluded from strata area)

Wall not allowed to be hacked or altered (including by way of drilling) Wall thickness is 150mm to 200mm (exclude finishes)  
(Refer to the clause pertaining to Prefabricated Prefinished Volumetric Construction in the Sales & Purchase Agreement)

Areas include AC ledge, balcony, PES and strata void where applicable. All areas and measurements stated herein as approximate and subject to final survey.

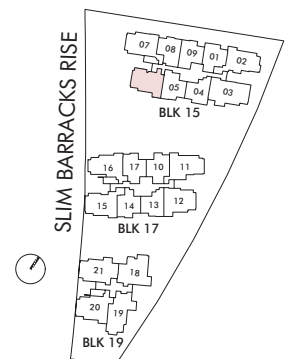

Key Plan (not to scale)



# 3-BEDROOM

## Type 3B-4

#04-16 to #10-16

Area: 95 sq m / 1023 sq ft  
(Inclusive of 7 sq m Balcony & 5 sq m AC Ledge)

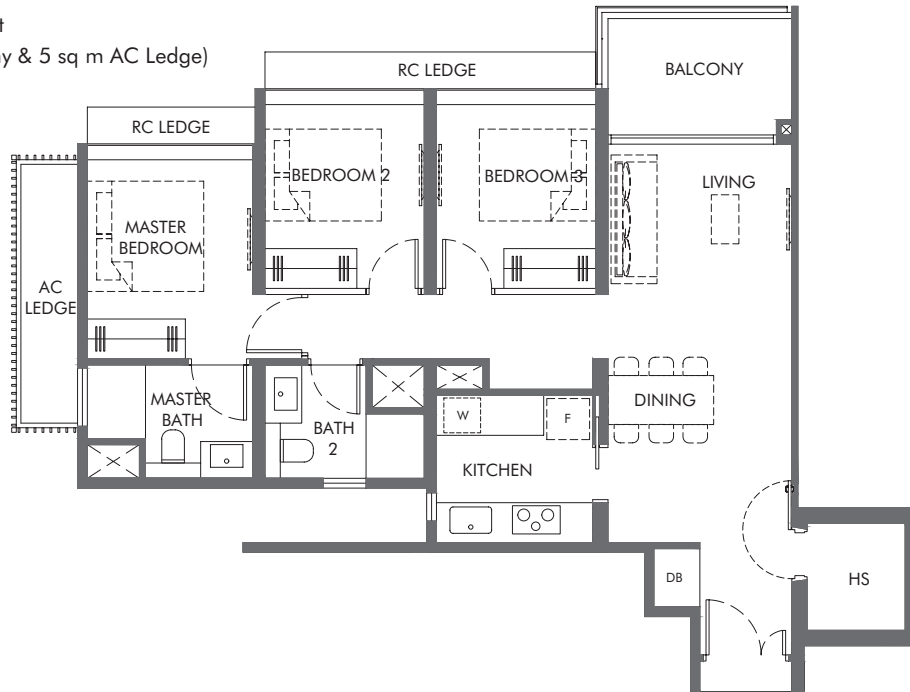

## Type 3B-4-PH

#11-16

Area: 111 sq m / 1195 sq ft  
(Inclusive of 7 sq m Balcony, 5 sq m AC Ledge & 16 sq m Void Area)

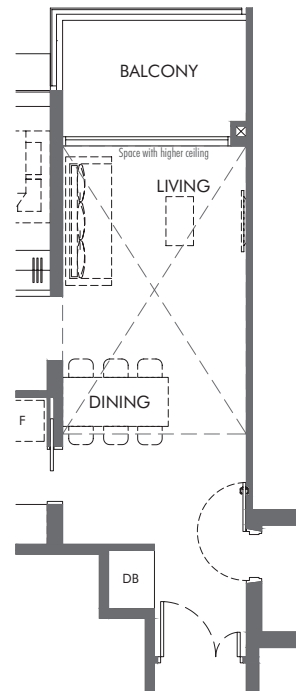

BP NO. :

- A1805-00001-2022-BP01 dated 25 May 2023
- A1805-00001-2022-BP02 dated 14 July 2023
- A1805-00001-2022-BP04 dated 30 August 2023
- A1805-00001-2022-BP05 dated 8 January 2024
- A1805-00001-2022-CD02(BP06) dated 13 March 2024

Scale



Legend

- DB: Distribution Board
- F: Fridge
- W: Washer cum Dryer
- RC LEDGE: Reinforced Concrete Ledge (excluded from strata area)

⊠ Void space (excluded from strata area)

■ Wall not allowed to be hacked or altered (including by way of drilling) Wall thickness is 150mm to 200mm (exclude finishes)  
(Refer to the clause pertaining to Prefabricated Prefinished Volumetric Construction in the Sales & Purchase Agreement)

Areas include AC ledge, balcony, PES and strata void where applicable. All areas and measurements stated herein as approximate and subject to final survey.

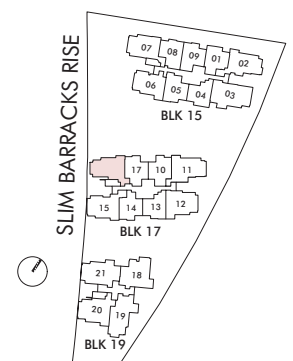

Key Plan (not to scale)

# 3-BEDROOM

## Type 3B-5

#04-15 to #11-15

Area: 96 sq m / 1033 sq ft  
(Inclusive of 7 sq m Balcony & 5 sq m AC Ledge)

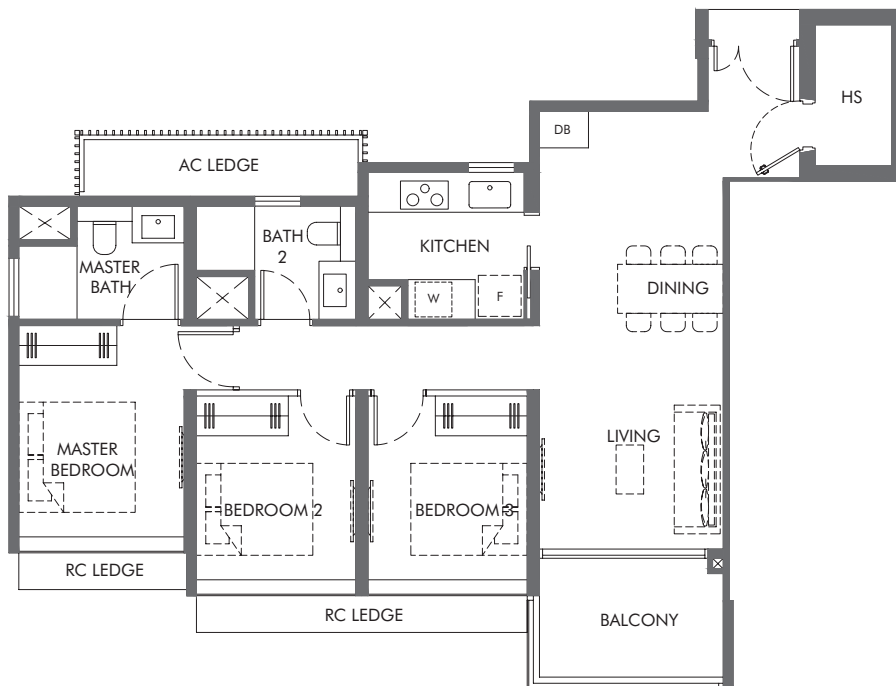

BP NO. :  
 A1805-00001-2022-BP01 dated 25 May 2023  
 A1805-00001-2022-BP02 dated 14 July 2023  
 A1805-00001-2022-BP04 dated 30 August 2023  
 A1805-00001-2022-BP05 dated 8 January 2024  
 A1805-00001-2022-CD02(BP06) dated 13 March 2024

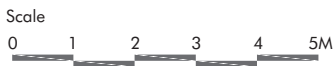

Legend

- DB: Distribution Board
- F: Fridge
- W: Washer cum Dryer
- RC LEDGE: Reinforced Concrete Ledge (excluded from strata area)

Void space (excluded from strata area)

Wall not allowed to be hacked or altered (including by way of drilling) Wall thickness is 150mm to 200mm (exclude finishes)  
(Refer to the clause pertaining to Prefabricated Prefinished Volumetric Construction in the Sales & Purchase Agreement)

Areas include AC ledge, balcony, PES and strata void where applicable. All areas and measurements stated herein as approximate and subject to final survey.

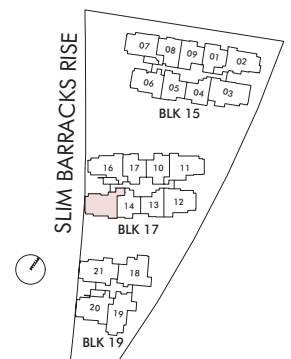

Key Plan (not to scale)

# 3-BEDROOM+STUDY

## Type 3B-S1

#06-11 to #10-11

Area: 99 sq m / 1066 sq ft  
(Inclusive of 8 sq m Balcony & 5 sq m AC Ledge)

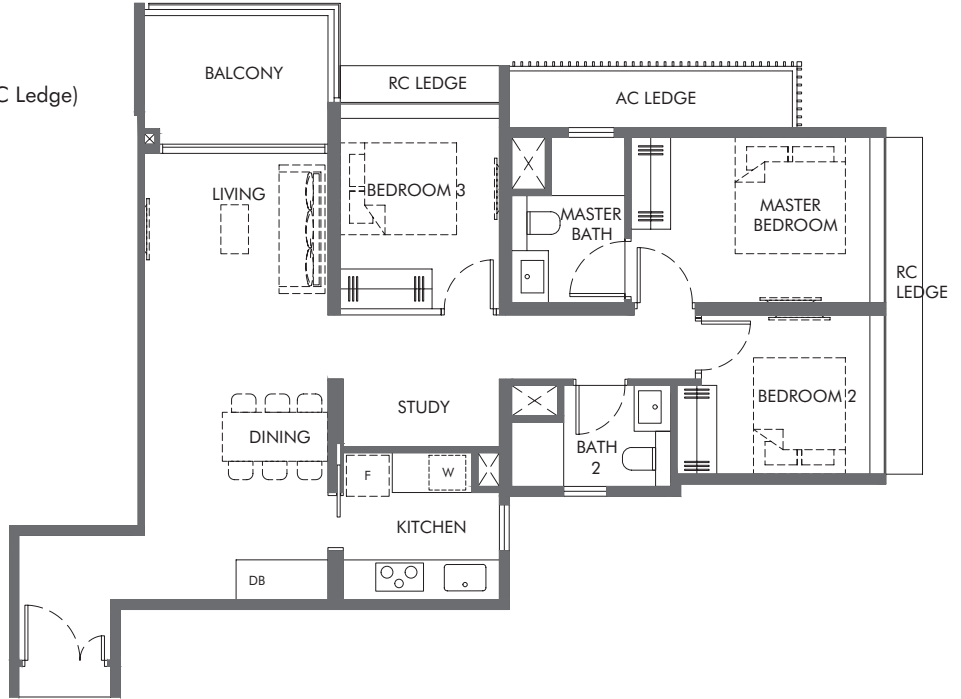

## Type 3B-S1-PH

#11-11

Area: 117 sq m / 1259 sq ft  
(Inclusive of 8 sq m Balcony, 5 sq m AC Ledge & 18 sq m Void Area)

BP NO. :  
 A1805-00001-2022-BP01 dated 25 May 2023  
 A1805-00001-2022-BP02 dated 14 July 2023  
 A1805-00001-2022-BP04 dated 30 August 2023  
 A1805-00001-2022-BP05 dated 8 January 2024  
 A1805-00001-2022-CD02(BP06) dated 13 March 2024

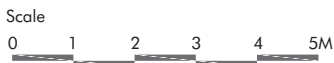

Legend  
 DB: Distribution Board  
 F: Fridge  
 W: Washer cum Dryer  
 RC LEDGE: Reinforced Concrete Ledge (excluded from strata area)

⊠ Void space (excluded from strata area)

■ Wall not allowed to be hacked or altered (including by way of drilling) Wall thickness is 150mm to 200mm (exclude finishes)  
(Refer to the clause pertaining to Prefabricated Prefinished Volumetric Construction in the Sales & Purchase Agreement)

Areas include AC ledge, balcony, PES and strata void where applicable. All areas and measurements stated herein as approximate and subject to final survey.

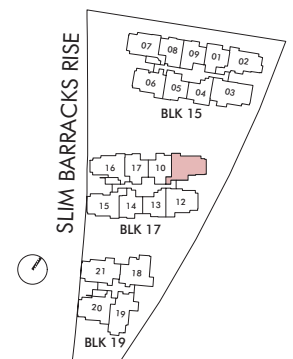
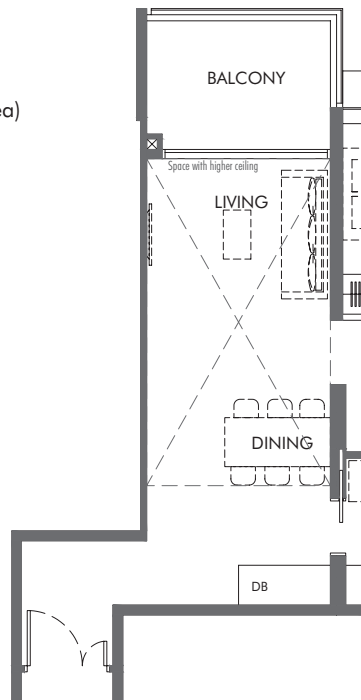

Key Plan (not to scale)

# 3-BEDROOM+STUDY

## Type 3B-S2

#06-12 to #11-12

Area: 94 sq m / 1012 sq ft  
(Inclusive of 8 sq m Balcony & 5 sq m AC Ledge)

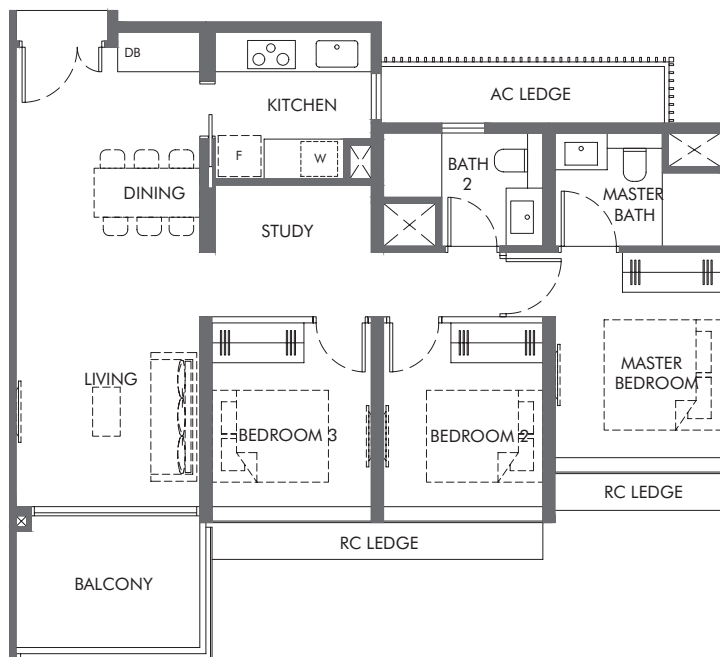

BP NO. :

- A1805-00001-2022-BP01 dated 25 May 2023
- A1805-00001-2022-BP02 dated 14 July 2023
- A1805-00001-2022-BP04 dated 30 August 2023
- A1805-00001-2022-BP05 dated 8 January 2024
- A1805-00001-2022-CD02(BP06) dated 13 March 2024

Scale



Legend

- DB: Distribution Board
- F: Fridge
- W: Washer cum Dryer
- RC LEDGE: Reinforced Concrete Ledge (excluded from strata area)

Void space (excluded from strata area)

Wall not allowed to be hacked or altered (including by way of drilling) Wall thickness is 150mm to 200mm (exclude finishes)  
(Refer to the clause pertaining to Prefabricated Prefinished Volumetric Construction in the Sales & Purchase Agreement)

Areas include AC ledge, balcony, PES and strata void where applicable. All areas and measurements stated herein as approximate and subject to final survey.

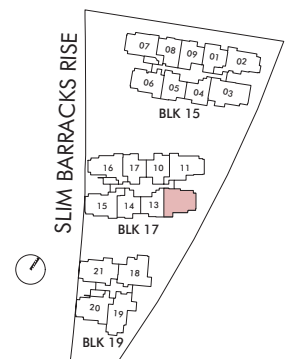

Key Plan (not to scale)

# 3-BEDROOM+STUDY

## Type 3B-S3

#04-21 to #07-21

Area: 102 sq m / 1098 sq ft  
(Inclusive of 6 sq m Balcony & 7 sq m AC Ledge)

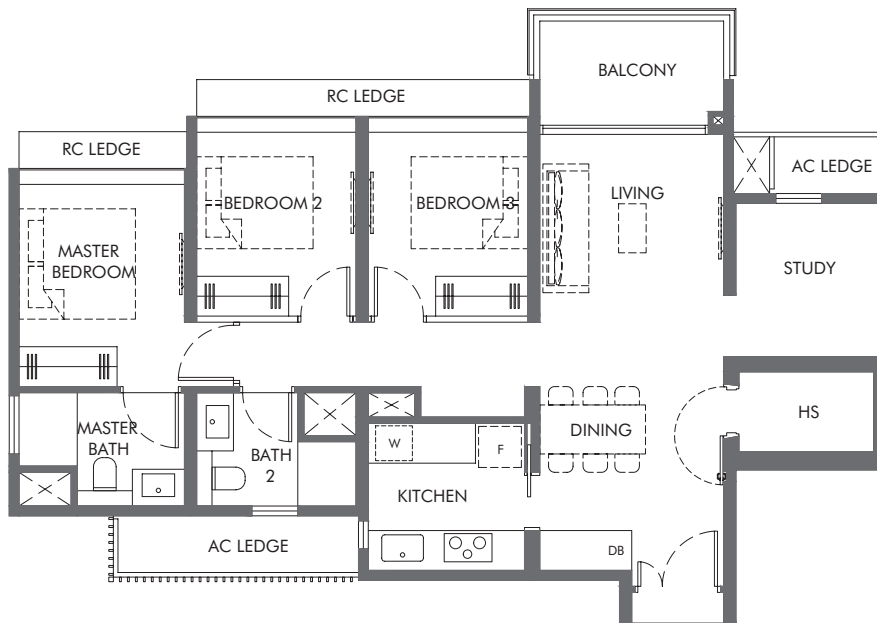

BP NO. :  
 A1805-00001-2022-BP01 dated 25 May 2023  
 A1805-00001-2022-BP02 dated 14 July 2023  
 A1805-00001-2022-BP04 dated 30 August 2023  
 A1805-00001-2022-BP05 dated 8 January 2024  
 A1805-00001-2022-CD02(BP06) dated 13 March 2024

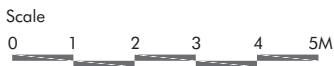

Legend  
 DB: Distribution Board  
 F: Fridge  
 W: Washer cum Dryer  
 RC LEDGE: Reinforced Concrete Ledge (excluded from strata area)

⊠ Void space (excluded from strata area)

■ Wall not allowed to be hacked or altered (including by way of drilling) Wall thickness is 150mm to 200mm (exclude finishes)  
 (Refer to the clause pertaining to Prefabricated Prefinished Volumetric Construction in the Sales & Purchase Agreement)

Areas include AC ledge, balcony, PES and strata void where applicable. All areas and measurements stated herein as approximate and subject to final survey.

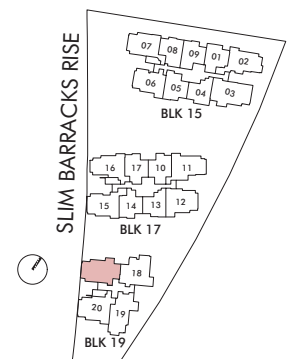

Key Plan (not to scale)

# 3-BEDROOM+STUDY

## Type 3B-S4

#04-18 to #07-18

Area: 102 sq m / 1098 sq ft  
(Inclusive of 8 sq m Balcony & 5 sq m AC Ledge)



BP NO. :  
 A1805-00001-2022-BP01 dated 25 May 2023  
 A1805-00001-2022-BP02 dated 14 July 2023  
 A1805-00001-2022-BP04 dated 30 August 2023  
 A1805-00001-2022-BP05 dated 8 January 2024  
 A1805-00001-2022-CD02(BP06) dated 13 March 2024

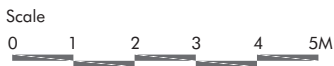

Legend  
 DB: Distribution Board  
 F: Fridge  
 W: Washer cum Dryer  
 RC LEDGE: Reinforced Concrete Ledge (excluded from strata area)

Void space (excluded from strata area)

Wall not allowed to be hacked or altered (including by way of drilling) Wall thickness is 150mm to 200mm (exclude finishes)  
(Refer to the clause pertaining to Prefabricated Prefinished Volumetric Construction in the Sales & Purchase Agreement)

Areas include AC ledge, balcony, PES and strata void where applicable. All areas and measurements stated herein as approximate and subject to final survey.

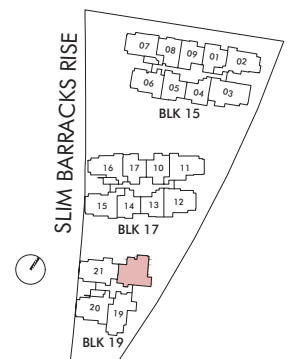

Key Plan (not to scale)

# 3-BEDROOM+STUDY

## Type 3B-S5

#04-19 to #06-19

Area: 101 sq m / 1087 sq ft  
(Inclusive of 7 sq m Balcony & 6 sq m AC Ledge)

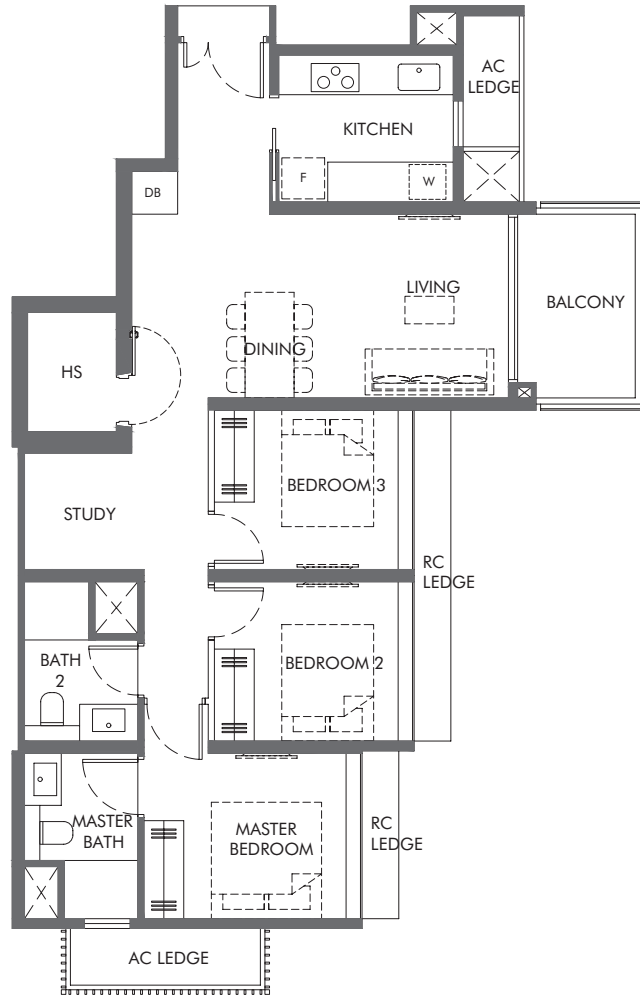

BP NO. :  
 A1805-00001-2022-BP01 dated 25 May 2023  
 A1805-00001-2022-BP02 dated 14 July 2023  
 A1805-00001-2022-BP04 dated 30 August 2023  
 A1805-00001-2022-BP05 dated 8 January 2024  
 A1805-00001-2022-CD02(BP06) dated 13 March 2024

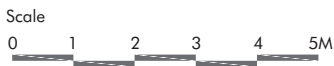

- Legend
- DB: Distribution Board
  - F: Fridge
  - W: Washer cum Dryer
  - RC LEDGE: Reinforced Concrete Ledge (excluded from strata area)

- Void space (excluded from strata area)
- Wall not allowed to be hacked or altered (including by way of drilling) Wall thickness is 150mm to 200mm (exclude finishes) (Refer to the clause pertaining to Prefabricated Prefinished Volumetric Construction in the Sales & Purchase Agreement)

Areas include AC ledge, balcony, PES and strata void where applicable. All areas and measurements stated herein as approximate and subject to final survey.

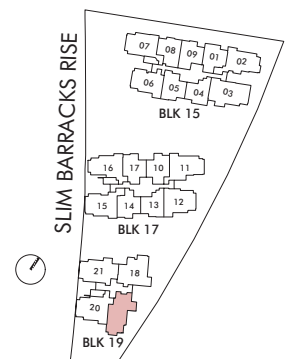

Key Plan (not to scale)

# 3-BEDROOM+STUDY

## Type 3B-S6

#04-20 to #06-20

Area: 102 sq m / 1098 sq ft  
(Inclusive of 8 sq m Balcony & 6 sq m AC Ledge)

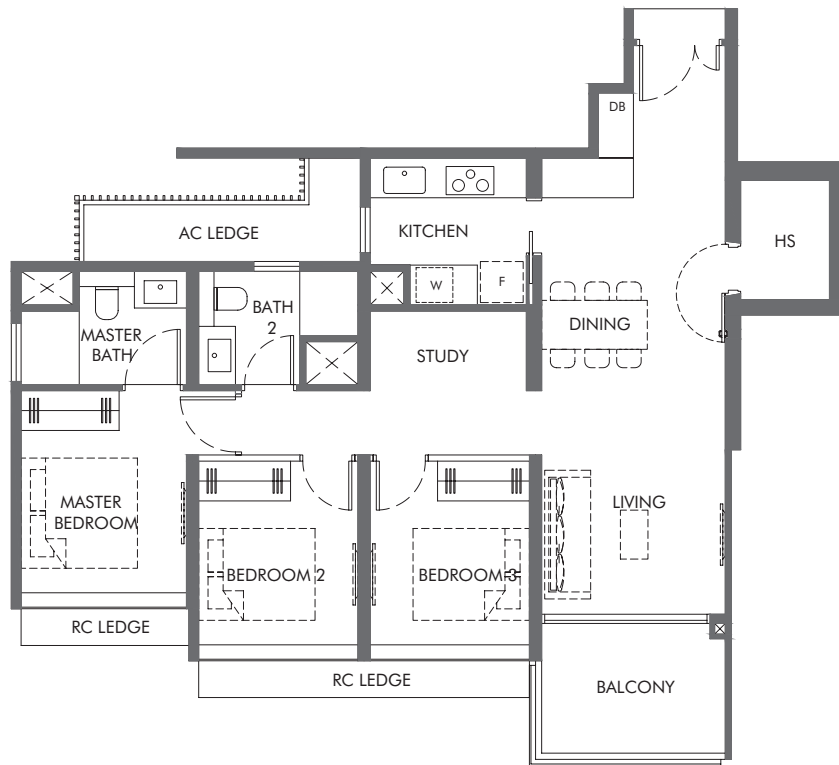

BP NO. :  
 A1805-00001-2022-BP01 dated 25 May 2023  
 A1805-00001-2022-BP02 dated 14 July 2023  
 A1805-00001-2022-BP04 dated 30 August 2023  
 A1805-00001-2022-BP05 dated 8 January 2024  
 A1805-00001-2022-CD02(BP06) dated 13 March 2024

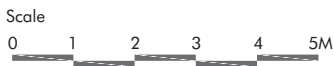

Legend

- DB: Distribution Board
- F: Fridge
- W: Washer cum Dryer
- RC LEDGE: Reinforced Concrete Ledge (excluded from strata area)

Void space (excluded from strata area)

Wall not allowed to be hacked or altered (including by way of drilling) Wall thickness is 150mm to 200mm (exclude finishes)  
(Refer to the clause pertaining to Prefabricated Prefinished Volumetric Construction in the Sales & Purchase Agreement)

Areas include AC ledge, balcony, PES and strata void where applicable. All areas and measurements stated herein as approximate and subject to final survey.

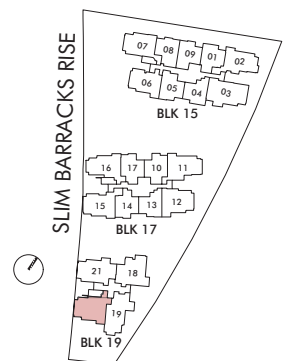

Key Plan (not to scale)



# 4-BEDROOM

## Type 4B-1

#06-03 to #10-03

Area: 114 sq m / 1227 sq ft  
(Inclusive of 7 sq m Balcony & 6 sq m AC Ledge)

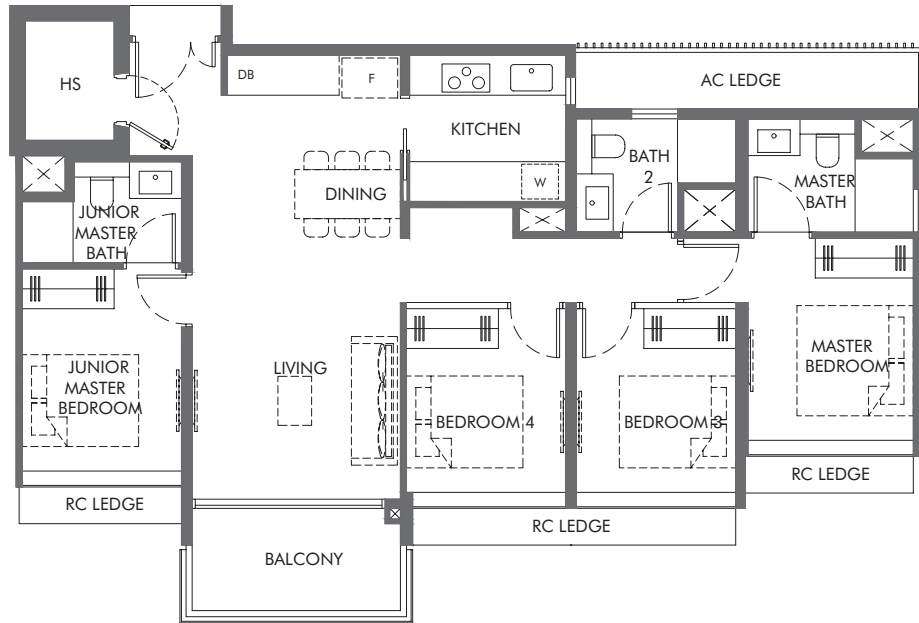

## Type 4B-1-PH

#11-03

Area: 131 sq m / 1410 sq ft  
(Inclusive of 7 sq m Balcony, 6 sq m AC Ledge & 17 sq m Void Area)

BP NO. :  
 A1805-00001-2022-BP01 dated 25 May 2023  
 A1805-00001-2022-BP02 dated 14 July 2023  
 A1805-00001-2022-BP04 dated 30 August 2023  
 A1805-00001-2022-BP05 dated 8 January 2024  
 A1805-00001-2022-CD02(BP06) dated 13 March 2024

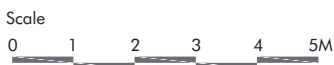

**Legend**  
 DB: Distribution Board  
 F: Fridge  
 W: Washer cum Dryer  
 RC LEDGE: Reinforced Concrete Ledge (excluded from strata area)

⊠ Void space (excluded from strata area)

■ Wall not allowed to be hacked or altered (including by way of drilling) Wall thickness is 150mm to 200mm (exclude finishes)  
(Refer to the clause pertaining to Prefabricated Prefinished Volumetric Construction in the Sales & Purchase Agreement)

Areas include AC ledge, balcony, PES and strata void where applicable. All areas and measurements stated herein as approximate and subject to final survey.

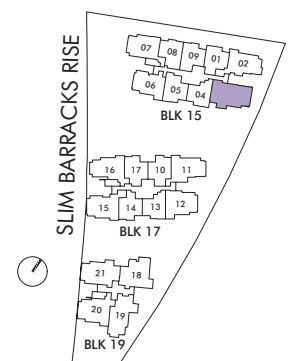
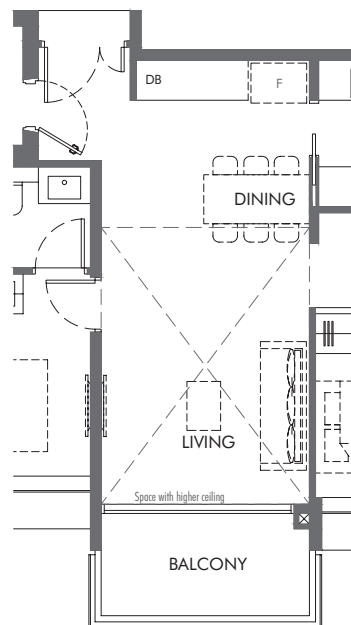

Key Plan (not to scale)